

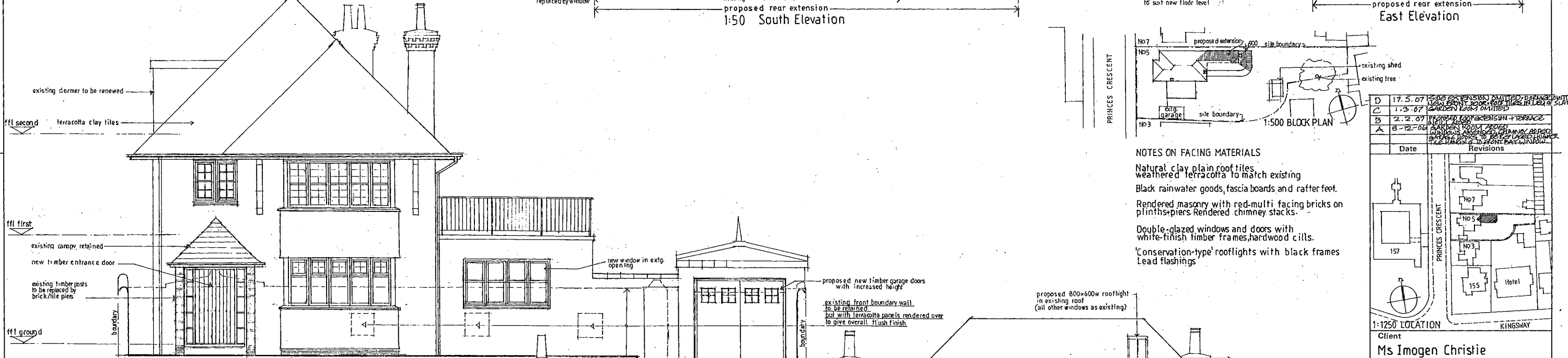

Notes:  
DO NOT SCALE. All dimensions  
must be checked/verified on site.

1:50 South Elevation

East Elevation



**NOTES ON FACING MATERIALS**  
 Natural clay plain roof tiles  
 weathered terracotta to match existing  
 Black rainwater goods, fascia boards and rafter feet.  
 Rendered masonry with red multi facing bricks on  
 plinths/piers. Rendered chimney stacks.  
 Double-glazed windows and doors with  
 white finish timber frames, hardwood cills.  
 'Conservation-type' rooflights with black frames  
 Lead flashings

Date	Revisions
17.5.07	1:500 SOUTH ELEVATION, 1:500 EAST ELEVATION, 1:500 FRONT ELEVATION, 1:500 WEST ELEVATION, 1:500 SIDE ELEVATION, 1:500 BLOCK PLAN, 1:1250 LOCATION PLAN
1.2.07	GARDEN ROOM OMITTED
2.2.07	FRONT PORCH EXTENSION + TERRACE
8-12-06	RENDERED ROOF LIGHTS ADDED GARDEN PORCH TO BE REPLACED BY NEW SITE HANDLING TO FRONT EAST WINDOW

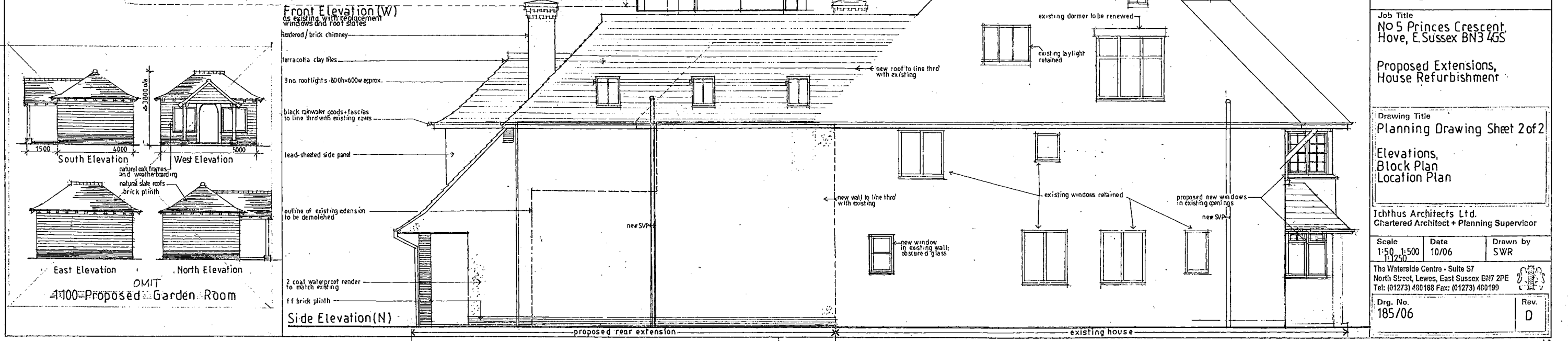

Front Elevation (W) as existing with replacement windows and roof slates

Rendered/brick chimney

terracotta clay tiles

3 no. rooflights - 800x600w approx.

black rainwater goods + fascias to line thro' with existing eaves

lead-sheeted side panel

outline of existing extension to be demolished

2 coat waterproof render to match existing

ff brick plinth

new SVP

new window in existing wall: obscure glass

new roof to line thro' with existing

existing windows retained

proposed new windows in existing openings

new SVP

proposed rear extension

existing house

1:1250 LOCATION

Client  
Ms Imogen Christie

Job Title  
NO 5 Princes Crescent  
Hove, E. Sussex BN3 4GS

Proposed Extensions,  
House Refurbishment

Drawing Title  
Planning Drawing Sheet 2 of 2

Elevations,  
Block Plan  
Location Plan

Ichthus Architects Ltd.  
Chartered Architect + Planning Supervisor

Scale 1:50, 1:500, 1:1250  
Date 10/06  
Drawn by SWR

The Waterside Centre - Suite S7  
North Street, Lewes, East Sussex BN7 2PE  
Tel: (01273) 400188 Fax: (01273) 460199

Drg. No. 185/06  
Rev. D